

PROPOSED ANTENNA DETAILS								
I.D. No.	ITEM	TYPE / SIZE	BEARING	MEAN HEIGHT	FEEDER LENGTH	FEEDER TYPE	FEEDER No.	RET
TBC	A1	AMPHENDOL JAYBEAM 7882XX	OMNI	22.4m	26.0m	LDI-4-50	1	NO
TBC	A2	GPS UNIT	OMNI	3.0m	4.0m	OMI-400	1	NO

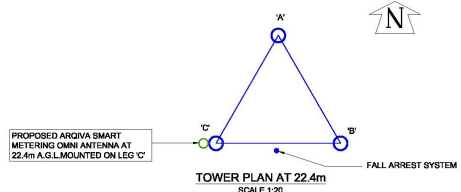

NOTES

CELL No. **YO012**

CONTRACTOR: DAILY INTERNATIONAL
 CONSULTANT: DAILY INTERNATIONAL
 FARNBOROUGH
 ASLEY ROAD
 ALTONHAM, CHESHIRE
 WALSLEY

ENGINEER: JOHN STOCKDALE
 0181 541 5481
 john.stockdale@dailyinternational.com

DRAWING MANAGER: JOHN SCOTE
 0181 541 5481
 john.scote@dailyinternational.com

PROJ No	DATE	APP
PROJ No		
PROJ No		
PROJ No		
PROJ No		
PROJ No	14457	DAL

ISS REVISION DATE APP

arqiva

Crusley Court, Winchester, Hampshire, SO21 2QA
 Tel: 01962 823434 Fax: 01962 823378

SITE No: **301161**
 SN_YO012
 WESTGATE CARR SEWAGE WORK
 YORKSHIRE WATER, SEWAGE WO
 PICKERING
 NORTH YORKSHIRE
 YO18 8DG
 NGR SE 78473 84087
 OS GRID 478473 484087

TITLE
 ELEVATION
 PROPOSED
 ARQIVA SMART METERING

SCALE 1:100 UNO

DATE	BY	REV
03/03/16		

FEINT DETAILS INDICATE LOCATIONS RESERVED FOR OTHER PROPOSALS WHICH MAY BE THE SUBJECT OF SEPARATE APPLICATIONS

301161-01-150-MD001_A
 A3